

GENERAL NOTES

- a. This drawing is confidential and copyright and owned by WSP (Real Estate & Infrastructure) Ltd. and is for use on this site only unless contractually stated otherwise.
- b. Dimensions are not to be scaled from this drawing. Discrepancies and / or ambiguities within this drawing, between it and information given elsewhere, must be reported immediately to the architect for clarification before proceeding.
- c. Graphical representations of equipment on this drawing have been co-ordinated, but are approximations only. Please refer to the Specifications and / or Details for actual sizes, or specific contractor construction information where only design intent is provided.
- d. This drawing is to be read in conjunction with all other relevant architectural drawings and specifications as well as the drawings and specifications of other design disciplines, including structural engineers and building services engineers.
- e. It is assumed that all works on this drawing will be carried out by a competent contractor, aware of their duties under CDM regulations 2015 and working to a construction phase plan developed by the Principle Contractor.

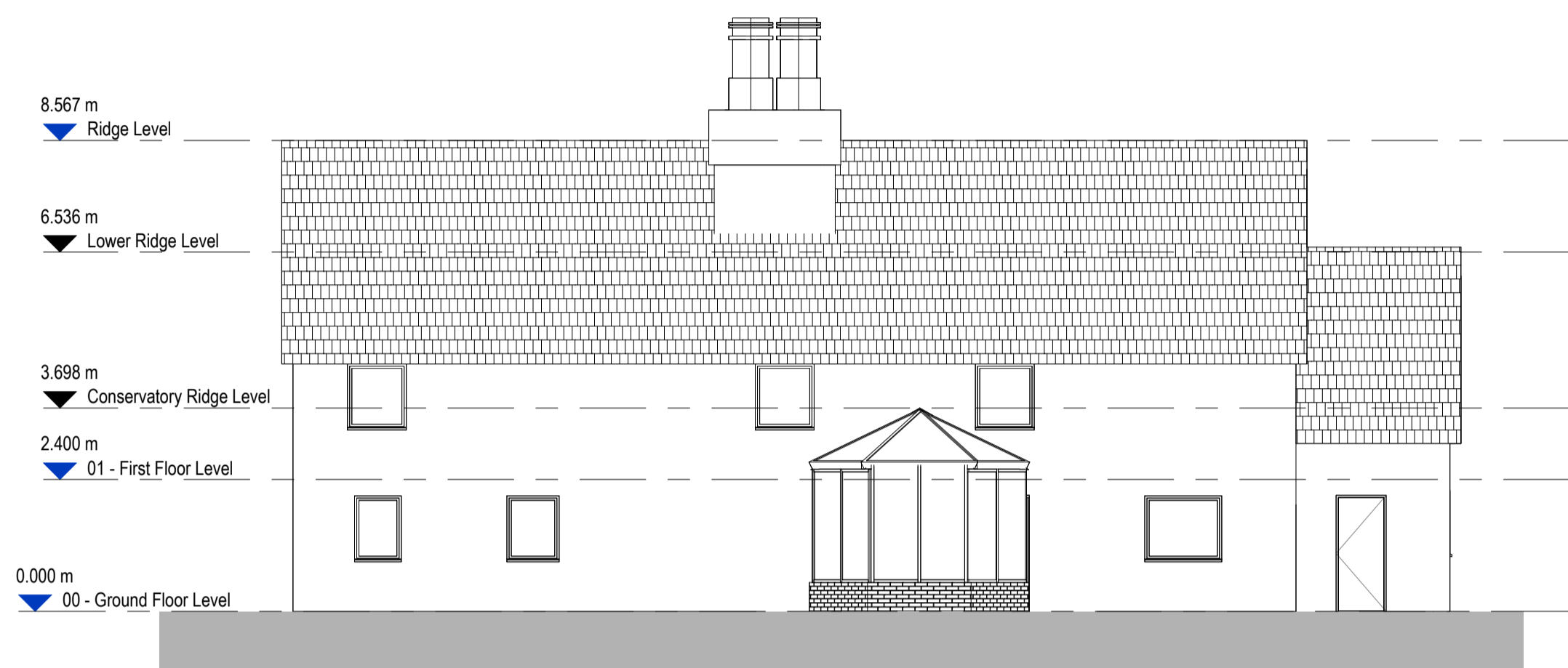

1 | 1 : 100 - ProProposed Elevation - North

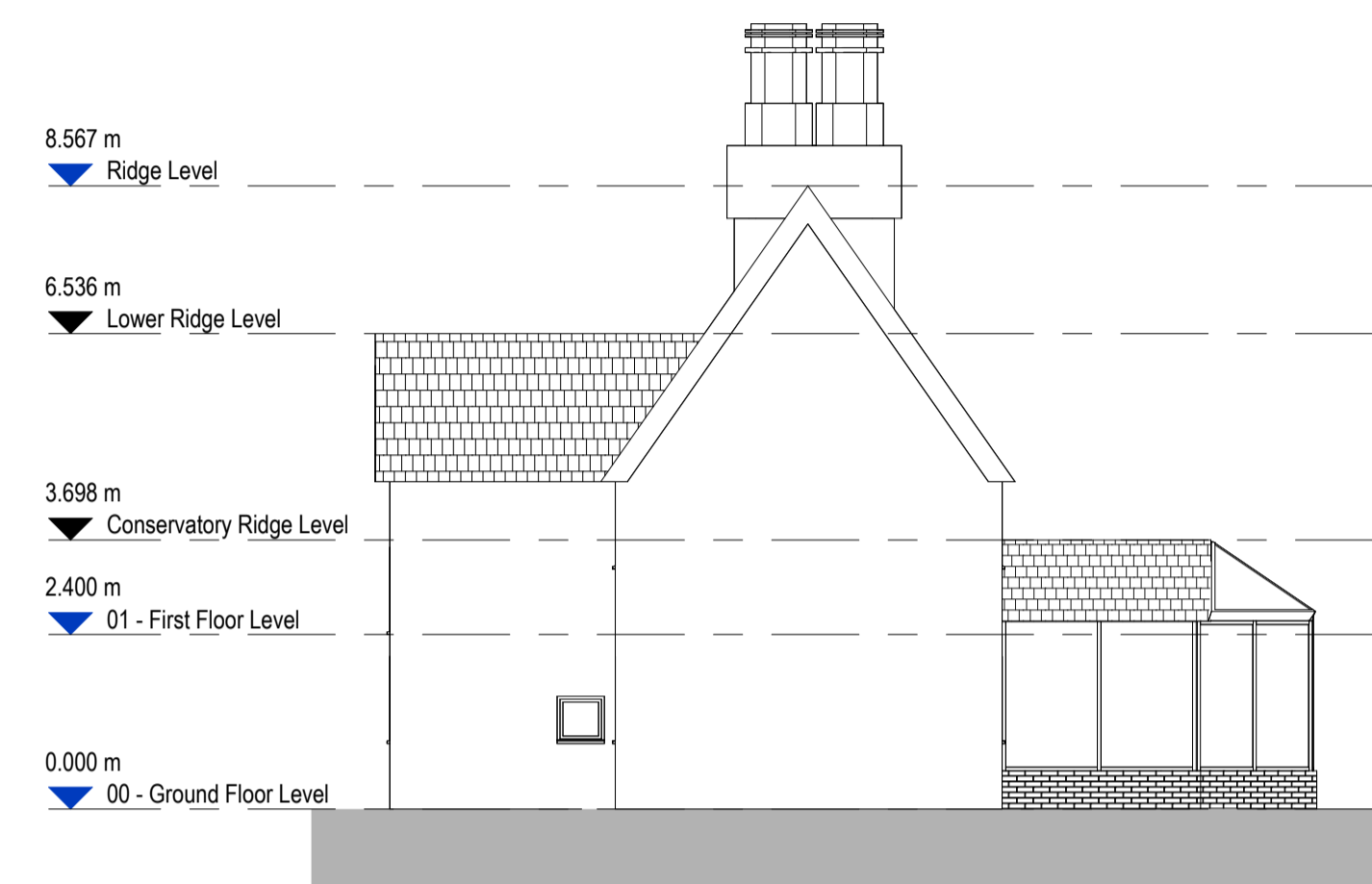

2 | 1 : 100 - Proposed Elevation - East



3 | 1 : 100 - Proposed Elevation - South

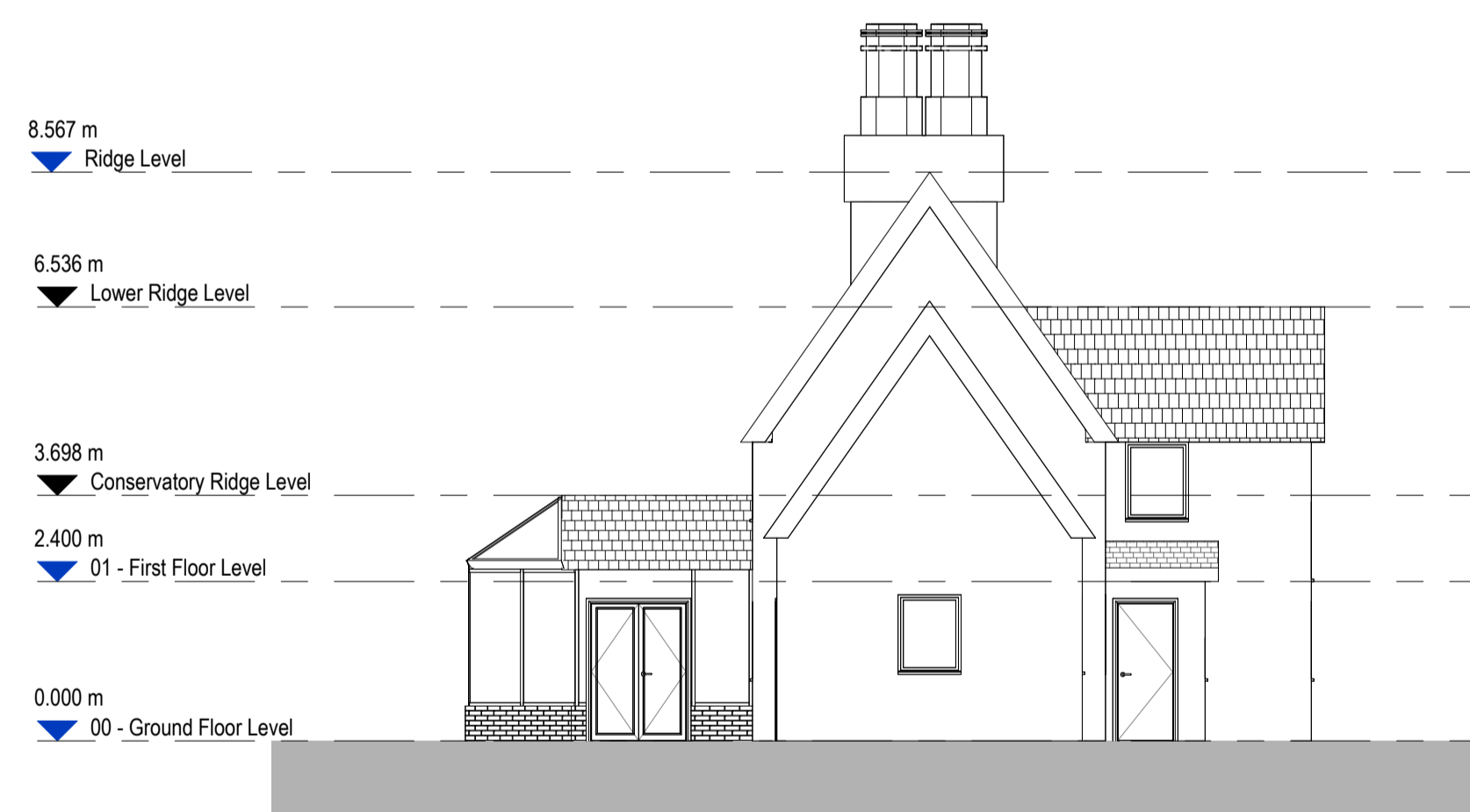

4 | 1 : 100 - Proposed Elevation - West

P01 Issued for Planning 22.05.24
 Rev Description (CHK'd / App'd) Date

Status
 Planning

Classification
 Public

Client

 Norfolk County Council
 Grahame Bygrave
 Director of Highways, Transport & Waste
 Norfolk County Council
 County Hall
 Martineau Lane
 Norwich NR1 2SG

Project
 Norwich Western Link Road

Drawing
 Low Farm - Proposed Elevations

Scale @ A1	Drawn	Checked	Approved
1 : 100	EC	EC	DS

Project No.	Date
260275	22.05.24

Drawing Identifier	origin	zone	level	form	discp.	number	revision
260275 -WSP-FER-	00	- DR	- A	-	050007	_	P01

esa
 architecture
 member of WSP

Quest House, Fortran Rd, St. Mellons, Cardiff, CF3 0EY
 info@esa-ltd.com
 WSP (Real Estate & Infrastructure) Limited, Reg No. 12475960

